

## IDENTITY MATCH

1. IN PAIRS. LOOK AT THESE PEOPLE AND THEIR PETS. WHICH PET BELONGS TO EACH PERSON?

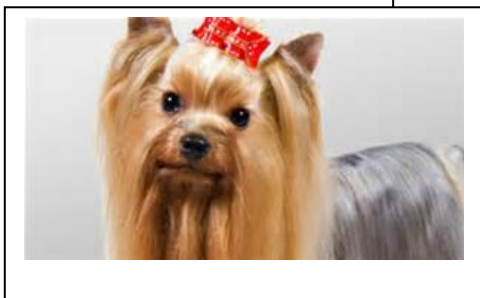
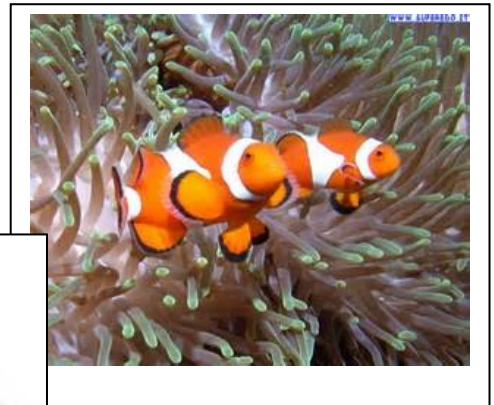
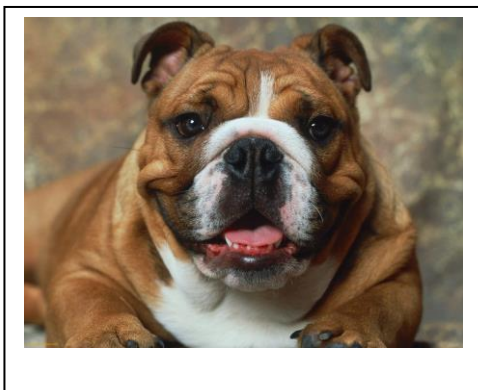
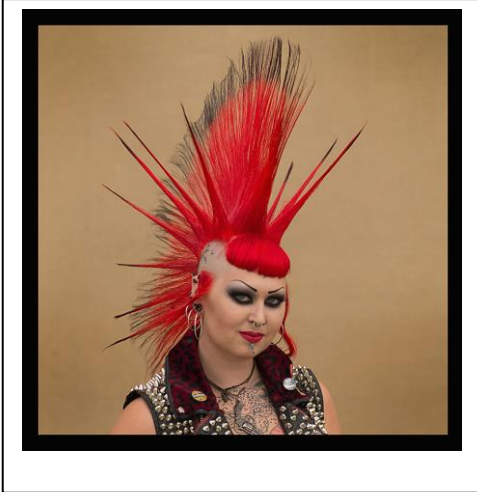
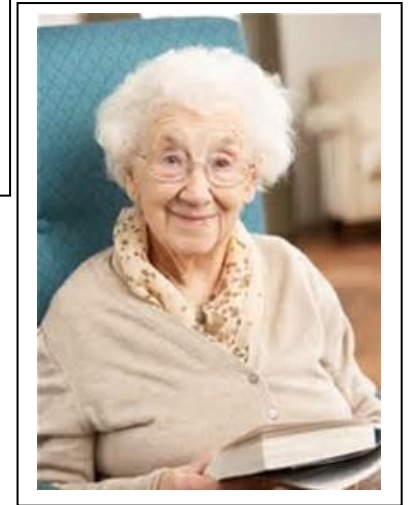

2. DISCUSS WHO ...
1. ISN'T VERY ACTIVE?
  2. ENJOYS DOING SPORTS?
  3. HASN'T GOT A VERY HEALTHY LIFESTYLE?
  4. IS VERY HAPPY TO OWN A PET?
  5. DOESN'T LIKE DOING HOUSEWORK?

CAN PETS AND THEIR OWNERS BE SIMILAR? \_\_\_\_\_  
WHAT DOES THE APPEARANCE OF THESE PEOPLE SUGGEST?

\_\_\_\_\_

3. GUESS THE HOBBIES OR SPORTS OF THESE PEOPLE
- \_\_\_\_\_
- \_\_\_\_\_
- \_\_\_\_\_

4. DESCRIBE THESE PEOPLE FOLLOWING THESE GUIDELINES.

- PHYSICAL DESCRIPTION
- PERSONALITY
- PETS
- HOBBIES

#### USEFUL EXPRESSIONS

HE / SHE LOOKS ... → TO SPEAK ABOUT PERSONALITY

HE / SHE OWNS ... → TO SPEAK ABOUT WHAT SOMEBODY HAS

HE / SHE ENJOYS ...+ ING

HE / SHE IS INTO ... + ING

HE / SHE IS FOND OF ... + ING

} → TO SPEAK ABOUT WHAT SOMEBODY REALLY LIKES